Continue

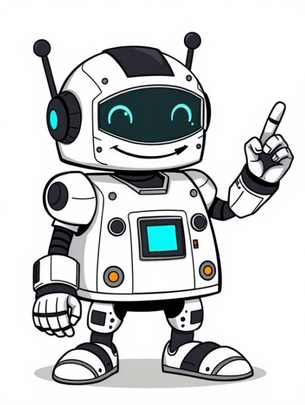

Free Final Cut Pro Templates from Envato Elements: Elevate Your Videos ========== To boost your video's visibility, a captivating title is essential. Fortunately, you can utilize an awesome Final Cut Pro title template or explore the numerous free options available on websites like Mixkit. If you're on a tight budget, consider downloading some of the favorite free Final Cut Pro templates from Mixkit to enhance your videos. Furthermore, be sure to check out Envato Elements for premium creative files, including 12 high-quality assets each month. Favorite Premium Final Cut Pro Title Templates Envato Elements offers hundreds of premium title templates, making it an excellent resource for those seeking a professional touch. Below are some of the top titles: 1. Modern Minimalism Titles - Title for Final Cut Pro: This pack features stunning, fully customizable title options that can be easily customized to suit your needs. 2. Glitch Titles - Title Final Cut Pro Template: With its edgy glitch styling, this template adds an element of grunge to your productions, offering a cool and unique look. 3. FCPX Animated Typography - Final Cut Template: This animated typography pack allows you to add a personal touch to your videos with 30 animated text layouts and modern design. These premium titles can greatly enhance the quality of your videos while saving you time and effort. With a variety of designs, templates, and plugins available, creating professional-grade content using Final Cut Pro has never been easier.Paper Effect Opener for Final Cut Pro ========== The Paper Effect Opener for Final Cut Pro is an ideal tool for film and video projects, offering customizable parameters, easy color control, and high resolution (1080P, 720P). This template enables users to create unique openers with ease, making it perfect for various project types. Compatibility with Final Cut Pro 10.3 and Apple Motion 5.3 ensures seamless integration. Dynamic Transitions for Final Cut Pro ========== The dynamic transitions pack is highly versatile, enriching videos with an energizing touch. These creative templates ensure a seamless transition between scenes while injecting visual interest and momentum. Suitable for professional video editors and YouTubers working on vlogs, this bundle offers a wide range of title designs compatible with both Final Cut Pro and Apple Motion. Modern Typography Titles Pack for FCPX ========== This bundle caters to creators needing to tackle different types of projects. Featuring multiple title scenes in various styles, it is designed to meet the demands of professionals and content producers alike. The templates are fully customizable, allowing users to adjust colors, text, and parameters to suit their preferences. Dynamic Opener – Final Cut Pro Intro Template ========== The dynamic opener template is perfect for modern projects, featuring multiple styles with attractive animations. This template allows users to add creative title scenes to their video projects, making it an excellent choice for clients seeking a professional look. 30 Motion Titles – Apple Motion & Final Cut Pro Templates ========== This bundle of templates offers 30 different title designs, customizable to user preference. Suitable for both Apple Motion and Final Cut Pro X, these titles provide a minimalist design ideal for creating a more professional title scene. 30 Corporate Titles – Final Cut Pro X Templates ========== This collection of minimal and clean title designs is perfect for business and corporate videos. Featuring 30 different title scenes with various animation styles, as well as lower-thirds templates, users can easily customize colors, text, and parameters to suit their needs. Colorful Liquid Slideshow Final Cut Pro Template ========== The colorful slideshow template helps design beautiful presentations for various video projects, from adverts to social media promos. With multiple slide layouts featuring liquid-style shapes and animations, this template is fully customizable to user preference. Smooth Letter Slideshow Free Final Cut Pro Template ========== This free template allows users to create elegant and stylish slideshows for modern businesses. Featuring dynamic slides with 14 placeholders for images or videos, as well as text and titles, it provides a professional finish at no cost. Fashion Photo Slideshow Free Final Cut Pro Template ========== The FCP slideshow template is perfect for designing modern presentations for fashion and design-related topics. Suitable for social media promos, this free template allows users to create quick and engaging videos with ease. Web Promotions Free Final Cut Pro Template ========== This free template helps users create attractive promotional videos to advertise their brand or product online. Featuring 8 unique scenes with trendy animations, 12 media placeholders, and 48 text placeholders, it provides a professional finish at no cost. Ransom Notes – Free Final Cut Pro Title Template ========== The ransom note title template is a fun and creative option for Final Cut Pro users. Featuring letters with paper cutout styles, this template adds a unique touch to titles, available for free download. Free Fashion Type Photo Presentation FCPX ========== This stylish slideshow template allows users to create trendy photo slideshow videos to promote fashion and apparel brands. With a few adjustments, it provides an ideal solution for various types of videos. Free Dynamic Title Final Cut Pro Template ========== The dynamic title template features several styles of bold and attractive title designs available in multiple aspect ratios. All templates are free to download and use, providing users with endless creative possibilities. Free Gradient Shape Title for Final Cut Pro ========== This colorful and stylish title template is perfect for business promo videos. Featuring a modern design filled with shapes and colors, it can be customized to user preference at no cost. Free Painter Style Lower Third FCPX ========== The free lower-third template features a creative design with painting-themed elements. With a professional finish available at no cost, users can enhance their video productions with this unique template.Free Final Cut Pro Templates for a Unique Look and Feel ========== Free Cut-Off Title Box FCPX This free title template has a paint-brush-like texture to give it a unique look and feel. You can fully customize the text, font, and colors to your preference too. Free Polaroid Style Slideshow FCPX A fun photo slideshow with a polaroid-style slide design that is perfect for creating simple and engaging slideshows. Creative Text Line Story FCPX Create stylish and modern stories by using this easily editable template with a text and video placeholder. Boxed Shape Logo Reveal FCPX A minimalist design with a boxed-shaped text logo placeholder, ideal for business and creative videos. Broadcaster Style Lower Third Add simple lower-thirds to your videos with three lines of text that can be edited in real-time. Colorful Glitch Opener FCPX Create trendy openers for your videos with a glitching effect using this free template that allows you to customize the background video and text. Handwriting Titles – Free Final Cut Pro Title Template Make your video titles look like handwritten text with the help of this creative lettering design and animations. Lyrics Video Creator 2 For Final Cut Pro Adding lyrics to your music videos has never been easier with this must-have template that makes things much simpler. Text Message Plugin For Final Cut Pro Add simple text blocks that look like messages popping up on the screen, making it easy to create engaging content. Camera Movements – Free Final Cut Pro Template Enhance all types of videography with multiple studio-quality camera movement effects that are easy to use and perfect for creating professional-looking videos. Snap To It – Free Final Cut Pro Instagram Story Templates Use this template to design amazing Instagram Story clips with creative animations, effects, and colorful designs that can be fully customized. Wet Ink Opener – Free Final Cut Pro Template Create beautiful openers for photo album videos or channel intros and logo stings using the wet ink-style transition effects. Light Leak Motion – Free Final Cut Pro Opener Template Add a unique opener to your social media promo video with this simple design featuring a light leak effect that opens to titles and logo reveals. Shape Filter Opener – Free Final Cut Pro Template Make openers for corporate business and event promo videos using the stylish animated shape with bold headings. Fullscreen Glitch – Free Final Cut Pro Title Template Create big and bold title scenes for your YouTube and creative videos with this fullscreen title design featuring a glitch effect. YouTube Subscribe – Free Final Cut Pro Template Add a subscribe notification bar to your YouTube videos with fully animated space for adding channel branding and profile icons. 10 Free Openers for Final Cut Pro X This collection of 10 openers includes attractive intro designs that can be easily customized to create title scenes for your videos.This pack offers 12 different lightning effects that can be easily added to your videos using the Final Cut Pro editing software. These effects are perfect for making your videos more engaging and entertaining for a wide range of audiences. You can also create professional-looking Instagram stories with this free template, which includes 8 pre-designed templates with animations and editable designs. This is ideal for social media content creators who want to increase engagement on their profiles. Another useful resource is the free app promo video template, which allows you to showcase your mobile apps and features in a visually appealing way. The template comes with multiple slides and different styles of animations that can be easily customized. If you're looking for an end screen for your YouTube videos, this free animated template features a gradient color background with a customizable design. You can also use the mVertical plugin to adjust vertically shot videos for a wide-angle view by adding a blurred background. For those who want to add a cool dolly zoom effect to their videos, the mVertigo plugin is available for free and can be easily customized using drag-and-drop functionality. Additionally, this pack includes a free adjustment layer kit that allows you to easily color grade videos and add a cinematic visual style to stock footage. It's compatible with Final Cut Pro X 10.4 and higher. You'll also find a collection of 10 free smooth transitions that can be used in both professional and creative videos. The template pack also includes a free slideshow design template, which features a clean and modern design with fully customizable elements. Furthermore, you can use the free pixel grid glitch promo template to create a cool promo video with a colorful glitch effect and unique transition animations. You can also customize it to your preference. Another useful resource is the free social media links template, which allows you to direct your audience to your Instagram, Twitter, Tumblr, and YouTube handles. The self-resizing texts template features a creatively animated text resizing effect that's perfect for showcasing quotes and descriptions in social media videos. It's compatible with all video sizes, including square, portrait, and Instagram stories. Lastly, the Cyberpunk Effects bundle includes 4 unique transition effects featuring various Cyberpunk-style designs, including glitch animations and neon lights.Free Final Cut Pro X Transitions, Titles, and Templates for Your Videos ========== Looking forward to adding some cool effects to your video projects with Final Cut Pro X. This free resource pack includes everything you need to boost the overall appeal of your promo, movie, or presentation. With 7 dynamic zoom rotations in and out transitions, incredibly unique filters, silhouette openings, simple transitions, stylish typography, a 3D white logo template, logo reveal templates, glitch sport transitions, beautiful slideshows, bright summer slideshows, and more, this pack is sure to take your videos to the next level. The collection includes a set of creative transition effects that you can add to your own video projects. These transition effects are customizable, making them perfect for your unique style. Additionally, there's a bundle of 14 stylishly designed animated titles ideal for fashion events, promos, slideshows, and Youtube videos.If you're looking for a cool intro scene for your videos, consider using this stylish template with creative animation. It's perfect for corporate and business videos, but also works well for personal projects. You can use it as an intro or even just a title sequence. The free Final Cut Pro template comes with 12 different callout designs that you can easily add to describe product features in your promotional videos. With this collection of templates, you'll have everything you need to create professional-looking titles and lower-thirds for your videos. It includes a modern title template and a lower-third template, both with customizable text and colors. The Cartoon FX effects bundle is also worth checking out - it's full of amazing cartoon-style visual effects that will add a unique touch to your videos. If social media is your thing, you might appreciate the Social Media Slideshow template. It features a stylish slideshow design with multiple image placeholders for showcasing your photos. You can customize it using FCP or Apple Motion. The 10 Basic Lower Thirds templates are also useful for adding simple titles to different types of videos. For those who like colorful and entertaining transitions, the 10 Free Flat Transitions bundle is definitely worth checking out. It includes various styles of transition effects featuring flat color designs. You can use them with different videos to add more visual interest. The Tile Pop transition effect is another great choice - it features a stylish tile flipping animation that you can customize in multiple ways. Creating backgrounds for your scenes can be tough, but the 50 Free Animated Backgrounds pack has got you covered. It includes unique animated gradients that will help set your videos apart from the rest. And if you're just getting started with video editing or YouTube, don't forget to check out the Super Starter Kit - it's a complete kit that includes many different kinds of templates for creating all sorts of videos. Last but not least, if you want to create unique Instagram stories, use this free Final Cut Pro template kit. It comes with multiple Insta story templates in different aspect ratios to fit any screen size. With these templates, you'll have everything you need to start creating amazing videos right away!looking forward to utilizing the amazing collection of final cut pro templates and plugins to elevate my video editing projects. With this feature, i'm excited to share some of the best resources available for creators like me who want to take their videos to the next level. The unlimited creative subscription is a game-changer, offering millions of premium assets and lifetime commercial licence. it's one of the best tools you can use for video editing, especially if you're a mac user. for my next project, i'm planning to use some of the amazing final cut pro templates and plugins that are included in this collection. there are so many different types of templates available, from modern typography titles packs to cyberpunk effects. i love how almost all of them are free to download and compatible with apple motion. one of my favorite templates is the modern typography titles pack for fcpx. it's perfect for creators like me who work on vlogs and want to add a professional touch to our title scenes. i've also been using the 10 free openers for final cut pro x, which has been a huge help in creating engaging intro designs. another must-have template is the self-resizing texts – free fcpx templates. it's perfect for showcasing quotes and descriptions on social media videos. and the cyberpunk effects bundle is so cool! it includes 4 unique transition effects that are sure to add a futuristic vibe to my videos. have you checked out the other templates in this collection? there's something for everyone, from big bold titles to music players and silhouette openings. it's time to start downloading and taking my video editing skills to the next level!Free Logo Reveal Templates for Final Cut Pro MixKit Final Cut Logo Reveal Templates Give your brand attention it deserves in next video project by incorporating logo reveal from collection of 9 free logo templates for Final Cut Pro. Professionally designed by talented creators, each template on Mixkit is free to download and use in next commercial project. Simply add your logo and brand colors to easily make these templates own. 30 Motion Titles – Apple Motion & Final Cut Pro Templates If you're looking to create more professional title scene with minimalist design, this bundle of templates will be better choice for you. It includes 30 different title designs that can customized to preference. They work great on both Apple Motion and Final Cut Pro X. Glitch Sport – Free Final Cut Pro Transitions Sports and workout videos need feature more energetic and trendy transitions that attract right audience. This is pack of free transitions you can use in Final Cut Pro to achieve goal. It includes set of stylish transitions with 10 editable layers covered with glitching effect. Perfect for YouTube videos. Beautiful Slideshow – Free Final Cut Pro Template Sometimes simple slideshow design can go a long way to make video albums and photo slideshows look unique and professional. This template has same vibe. It features simple slideshow design featuring light leaks. There are 10 image placeholders and 10 text layers you can easily edit to preference. 30 Corporate Titles – Final Cut Pro X Templates Featuring collection of minimal and clean title designs, this Final Cut Pro title templates collection is made to cover all sorts of business and corporate videos. It includes 30 different title scenes with various animation styles. As well as lower-thirds templates. You can easily change colors, text, and parameters however you like. Bright Summer – Free Final Cut Pro Slideshow Looking for more colorful and trendy slideshow template? Then grab this free Final Cut Pro template. It comes with 17 media placeholders where you can feature both photos and videos. It's easily customizable and it's perfect for making clips and slideshows for social media. Movie Pop – Free Final Cut Pro X Title Plugin Movie Pop is amazing free plugin you can use with Final Cut Pro X. Using plugin, you can create incredible title scenes for your videos, just like ones you see in Hollywood movies. The plugin is also quite easy to use. The download page has links to tutorials as well. Template Pop – 24 Free Final Cut Pro X Titles Template Pop is collection of Final Cut Pro title templates you can use for free with your video projects. This bundle includes 24 different title designs featuring various styles of scenes, angles, and styles. You can edit each template to change text and colors to preference. Sign Pop – 50 Free Animated Icons for FCP This is bundle full of creative and animated icons for Final Cut Pro. These adorable icons are perfect for adding bit of creativity and quirkiness to your YouTube and Instagram clips. They are also great for making kid-friendly videos. This pack includes 50 different animated icons. Photo Slideshow – Free Final Cut Pro Template Using this free Final Cut Pro template, you'll be able to create old-school photo slideshow. It features Polaroid-style media placeholders that flip down to reveal next slide. It includes 14 media placeholders and it works with both FCP and Apple Motion. Free Final Cut Pro Intro Templates Looking for intro template to create modern opening scene for your videos? Then this template is perfect for you. It features stylish design with creative animation. You can use it as intro scene or even title scene. It's suitable for corporate and business videos as well. 12 Free Animated Call-Outs for FCP & Apple Motion Callouts can be great feature you can add to product promotion videos to describe product features. With this free Final Cut Pro template, you can add professional-looking callouts to your own videos without effort. It actually comes with 12 different styles of callout designs and you can use them in Apple Motion or FCP. Live – Free Title & Lower Thirds for Final Cut Pro With this collection of Final Cut Pro templates, you'll be able to craft both titles and lower-thirds for your videos with ease. It includes stylish titleFree FCPX Templates Bundle: Elevate Your Video Editing Skills ========== The Final Cut Pro X (FCPX) templates bundle is an excellent resource for video editors of all levels. With its modern designs and customizable text and colors, it offers endless possibilities for enhancing your videos. This bundle includes a range of amazing effects, such as Cartoon FX, which can add a unique look to your videos when used properly. The Social Media Slideshow template is another highlight, perfect for showcasing photos in social media videos. For YouTubers and social media influencers, the 10 Basic Lower Thirds templates are an excellent choice. These templates feature various styles of designs and are ideal for adding simple titles to different types of videos. Another fantastic addition to this bundle is the collection of flat transitions, which come in multiple colors and styles. The Tile Pop effect, featuring a tile flipping animation, adds a stylish touch to your videos. The 50 Free Animated Backgrounds pack provides the perfect solution for creating visually appealing backgrounds for your scenes. And, with the 4 Essential Free Titles & Lower Thirds pack, you'll have everything you need to create professional-looking titles and lower-thirds. To help creators stand out on Instagram, the Free Instagram Stories Final Cut Pro template kit is available. The Super Starter Kit offers a complete collection of templates, including transitions, titles, lower-thirds, and more. Lastly, the Social Titles and YouTube Like Notification templates will enhance your videos with modern title scenes and a subtle notification effect. To get started, simply place the SVM_12 Free Titles folder inside the Titles folder, ensuring FCPX 10.4.7 or above is used. These templates are entirely free to use in both commercial and non-commercial projects, but please refrain from reposting or distributing them without permission.Free FCPX Templates for a Faster Workflow ========== Looking forward to utilizing these valuable resources in your editing workflow, as they can save you significant time in creating polished final products. Forgetting tedious keyframing is essential, and leveraging free Final Cut Pro templates can help streamline the process. With numerous styles suitable for different types of content, one could focus on telling their story while relying on these assets to handle heavy lifting tasks. ========== Titles optimized for social media platforms require bold, engaging animations to capture attention in a fast-scrolling feed. These features typically include placeholders for profile pictures or logos and animations like pops, bounces, or slides. They often cater to square or vertical video formats used on platforms such as Instagram and TikTok. A key consideration is keeping text concise and readable even on small mobile screens. Strong calls to action can enhance the impact of social media content. For instance, using phrases like "Link in Bio" or "Follow Us." The animation speed should mirror the energetic pace of social media content. This template is particularly suitable for tech reviews, gaming content, music videos, or any project requiring a modern and edgy aesthetic. Glitch effects can add visual interest but may become overwhelming if overused. They are typically used sparingly to emphasize key information or create a sense of excitement. The underlying text should remain legible amidst the distortion. A sci-fi or epic cinematic feel is often achieved through this template, reminiscent of famous space opera opening crawls or futuristic film titles. Features might include star field backgrounds, bold 3D text extrusions, lens flares, and dramatic fly-through animations. Customization may allow for text input, font changes, and color adjustments. This generator offers a range of title cards and scrolling text crawls, including those used in film credits or opening narratives. It features controls for text input, font styling, speed, alignment, and background transparency. This template is useful for displaying larger blocks of text in a visually engaging way. Simple but effective text animations are often used in everyday projects like vlogs, tutorials, or corporate videos. These may include fades, slides, type-ons, bounces, or other common text reveals. They offer easy text replacement and basic customization options. Animations centered around "popping" or appearing suddenly and energetically, such as scale-ups or particle bursts, are well-suited for dynamic content like social media ads or event promos. These animations can be used to highlight key information or create a sense of excitement. Clean, professional title templates with a minimalist approach prioritize readability and function over flashy effects. These might include straightforward fades, subtle slides, or static titles with good typographic design. They are ideal for documentaries, corporate videos, or projects needing unobtrusive yet polished titles. ========== This effect is ideal for thrillers, mystery content, artistic projects, or adding a specific grungy texture. However, note that external sources suggest this might be a paid FxFactory product, so please verify the source before use. Assuming a free version exists, you can expect to see text input where letters adopt different styles. These transitions are great for creating a modern, clean, or techy feel in your edits. They often involve geometric square shapes animating across the screen to reveal the next clip. The speed of the transition should match the pacing of your edit, with faster cuts suited for energetic sequences and slower transitions working better for more relaxed pacing. These transitions mimic the style seen in shows like "Parks and Recreation" and feature multiple drop zones where you can place different clips, images, or graphics. You can use these transitions creatively to show multiple perspectives or create montage-style transitions. This pack likely contains several different transition styles, including variations on common effects and more creative options like light leaks or glitch transitions. Using a general pack is great for experimentation, but avoid overusing too many different types of transitions in one project. Consistency often looks more professional. These transitions create a sense of rapid movement by quickly zooming into one clip and out into the next, often with added motion blur or lens distortion effects. Fast zoom transitions work best when connecting shots with similar central subjects or matching motion. Overuse can be jarring, so apply them strategically to punctuate key moments. This design style implies transitions using simple 2D shapes, solid colors, and clean lines, avoiding gradients, shadows, or complex textures. Flat transitions offer a clean, modern look that fits well with minimalist aesthetics, explainer videos, corporate content, or motion graphics pieces that utilize flat design principles. The tile animation in this transition creates a dynamic effect that's often playful or energetic. It can be used for montages, event recaps, or adding visual interest to slideshows. ========== To create an eye-catching stylized transition, it's essential to consider the visual interest before and after the clip. The transition should mimic the effect of ink spreading, bleeding, or washing across the screen to reveal the next scene. Organic, flowing shapes and textures based on real ink footage (or simulations) are often used in these transitions. Ink transitions provide a beautiful, organic feel and work well for static shots like photos or graphics, as well as adding a moody atmosphere. They can be paired with sound design to simulate the effect of changing channels on an old CRT television, complete with static, screen warp, scanlines, and possibly audio glitches. The BretFX stuttering or strobing effect creates a smooth, rhythmic cadence by intentionally skipping and repeating frames while keeping the overall clip speed and timing intact. It's useful for music videos, action highlights, or creating a stylized, dreamlike effect. A binocular scope transition overlay simulates the view through binoculars or a weapon scope and is great for point-of-view shots, military/spy genres, nature documentaries, or creating a surveillance feel. Customization options include scope style, blur amount, and vignette intensity. For smooth transitions, use ease-in/ease-out curves to guide the viewer's eye or add subtle energy to static shots. A set of transition effects themed around space can be used for sci-fi projects, educational content about astronomy, or futuristic presentations. These could involve star fields wiping across the screen or planet shapes revealing the next scene. An animated outline effect can be used for stylistic emphasis, a rotoscope-like effect, or technical visualization. It's essential to consider the style of the space wipe and pair it with appropriate spacey sound effects for maximum impact. ========== The FCPX Graphics Overlays Pack can be utilized in various ways, depending on the desired outcome. It's essential to keep in mind that this tool can be processor-intensive and should be used judiciously. Experimenting with blending the outlined layer back with the original footage can create different looks. These overlays are designed to highlight specific features or areas of the screen, making them useful for tutorials, product demos, software walkthroughs, and other videos where attention needs to be drawn to particular details. The customization options include various styles, such as color, text, animation, which allow users to tailor the look to their specific needs. To utilize this tool effectively, it's crucial to keep overlays clean and consistent, ensuring they clearly point out the intended feature without obscuring other important information. Animations should be used to draw the eye without being overly distracting. One useful aspect of these overlays is the ability to correct barrel distortion, often seen in footage shot with wide-angle lenses. This effect mathematically adjusts the image geometry to straighten curved lines, especially near the edges of the frame, making it essential for architectural shots or any footage where straight lines appearing curved is undesirable. It's also worth noting that applying lens correction can sometimes slightly crop the image or soften edge sharpness, so users should check the results carefully. The FCPX software also has built-in lens correction, so comparing results is a good idea. In terms of display, these overlays are designed to be informative yet unobtrusive, with lower third templates that provide clean, minimalist designs for displaying names, titles, or other contextual information professionally. These templates are suitable for interviews, corporate videos, news segments, documentaries, and offer customization options such as text, font, color, and size. For corporate or documentary work, simple is often better, ensuring high contrast between text and background for easy reading. Positioning lower thirds consistently throughout the video is also important. The overlays might include social media handles or icons alongside names/titles, with placeholders for logos and fields for usernames. When using these templates, don't overcrowd the lower third, as a name and one or two key social handles are usually sufficient. Using official icons and brand colors (if applicable) for authenticity is also recommended. The template utilizes letter animations to match the overall message conveyed by the visual content. This style frames photos or videos within animated Polaroid-style borders, creating a nostalgic feel reminiscent of personal histories, travel montages, or event recaps. Image placeholders and controls for background texture or animation style are typically included in this template. For optimal results with this template, it's recommended to use photos with a slightly vintage or candid feel. Adding a subtle film grain overlay to the entire sequence can enhance the analog aesthetic. The template is optimized for social platforms, featuring fast-paced animations, energetic transitions, and layouts suitable for square or vertical video formats. Incorporating elements like social media icons, "like" animations, or text overlays common in Instagram Stories or TikTok videos can help create engaging content. To hold attention in quick-scrolling feeds, it's essential to keep clips short and impactful, use bold text overlays for key messages, and ensure the pacing matches the high energy typical of social media slideshows. Animated logo reveal templates are designed to introduce your brand or channel memorably with animated box shapes sliding, rotating, building up, or breaking apart to unveil the logo. This style offers a clean, modern, and corporate-friendly animation style, typically requiring a placeholder for your logo file and possibly color controls for the shapes. For the best results, ensure your logo is provided in a high-resolution format with transparency (like a PNG or vector file). Matching the box colors to your brand palette can further enhance the reveal. A similar but more versatile template offers a broader variety of geometric shapes (circles, triangles, lines, etc.) used in the animation to reveal the logo. Pre-designed templates specifically formatted for Instagram Stories offer animated text, image/video placeholders, and graphical elements suited for engaging Story content. This helps create polished, professional-looking Stories quickly. Designer Insight : Design for mobile viewing: use large, clear text and visually appealing graphics. Keep animations snappy and add visual interest with miscellaneous animated elements like arrows, backgrounds, and icons. Miscellaneous animated elements are designed to provide moving, subtly shifting gradient backgrounds useful for title cards, quote displays, or as backdrops for motion graphics when a static color feels too plain. A collection of common icons (e.g., social media logos, communication symbols) with built-in animations can be used in call-to-action sections, contact information displays, or illustrating points in explainer videos. The world of storytelling has become increasingly interactive, allowing creators to seamlessly apply cinematic looks and effects to their content. ========== To achieve this, look for packs that contain Look-Up Tables (LUTs) or preset effect settings, which can be applied quickly using these tools. These LUTs are designed to emulate the look of old film stocks, creating nostalgic, faded color palettes with characteristics such as sepia tones, desaturated colors, added grain, or color shifts reminiscent of vintage photography/film. ========== By incorporating these vintage looks into their content, creators can add a specific mood or retro aesthetic. However, it's essential to remember that vintage looks can heavily alter colors, so they should be applied subtly and adjusted according to the emotional tone and time period of the content. ========== Adjustment Layers offer an essential utility for applying effects or color corrections to layers above clips in the timeline, affecting all clips underneath it. This free plugin provides a convenient way to apply a consistent look across multiple clips without copying/pasting attributes. ========== Often, these plugins come with preset lengths, such as 10s, 30s, or 60s, making it easy to grade or apply effects consistently. To maximize efficiency, it's recommended to place grading LUTs or global effects on an Adjustment Layer for easy tweaking later. ========== The vast third-party ecosystem for Final Cut Pro offers a wealth of resources, including Look-Up Tables that can be applied quickly to achieve complex looks. However, it's crucial to use the correct LUT version for the footage (LOG vs. standard/Rec.709) and then make basic corrections on the individual clips underneath the LUT layer. ========== By leveraging this ecosystem, creators can unlock a world of possibilities, from adding professionally designed motion graphics to creating stunning visualizations with mInfographics or easily integrating social media branding with Instagram Stories.